

RECORDED  
DATE 12/23/86 TIME 9:28 A.M.  
BOOK 34 PAGE 248

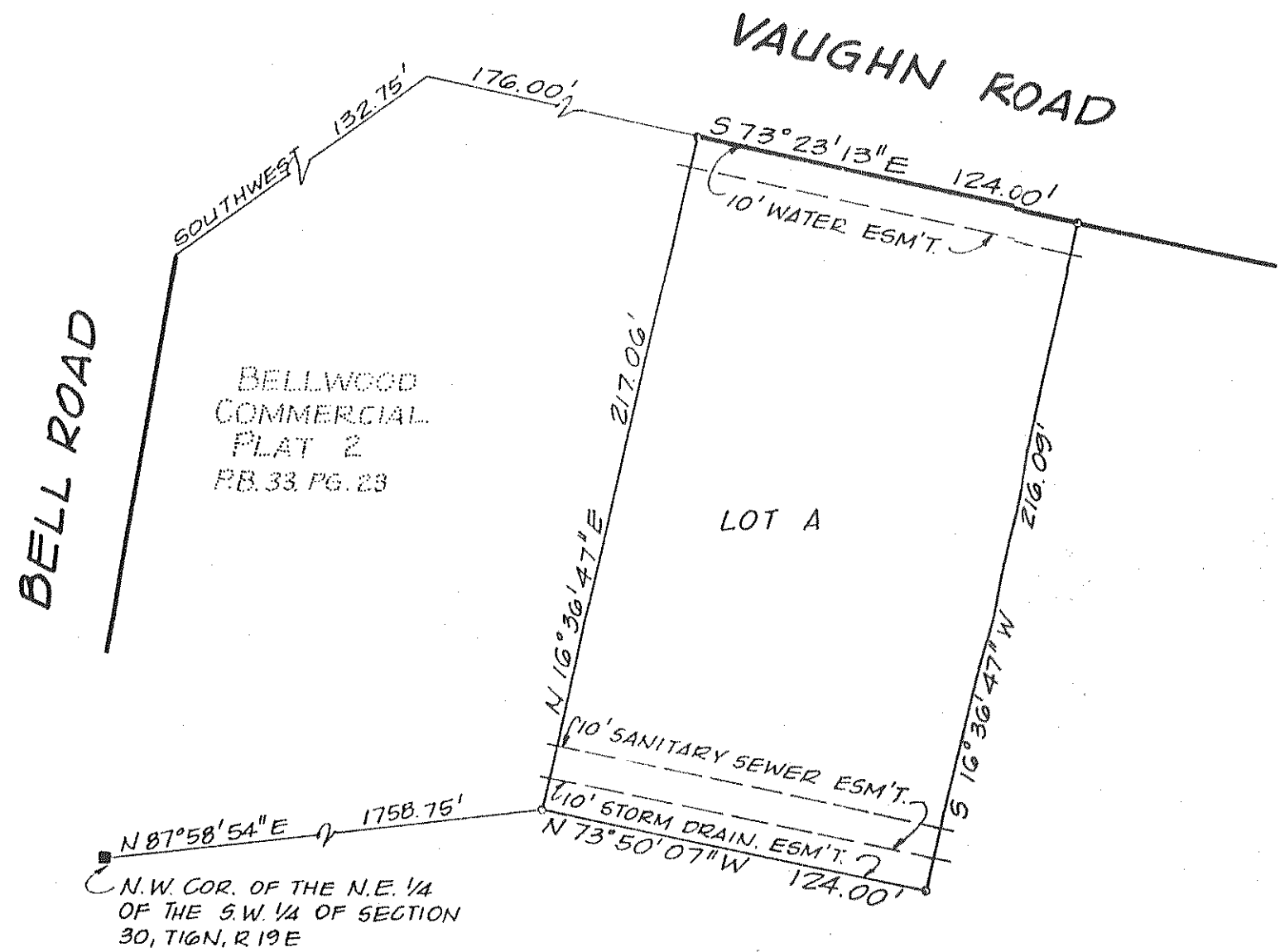

BELLWOOD COMMERCIAL PLAT No. 4-A  
LYING IN THE EAST 1/2 OF SECTION 30, T-16-N, R-19-E  
MONTGOMERY COUNTY, ALABAMA

GOODWYN MILLS and CAWOOD INCORPORATED  
ENGINEERS PLANNERS SURVEYORS  
125 INTERSTATE PARK DRIVE  
MONTGOMERY, ALABAMA

NOVEMBER 10, 1986

SCALE: 1" = 50'